

# 34 Eastbourne Ave Eastbourne Ave, Toronto, ON

Main Building: Total Exterior Area Above Grade 2935.99 sq ft

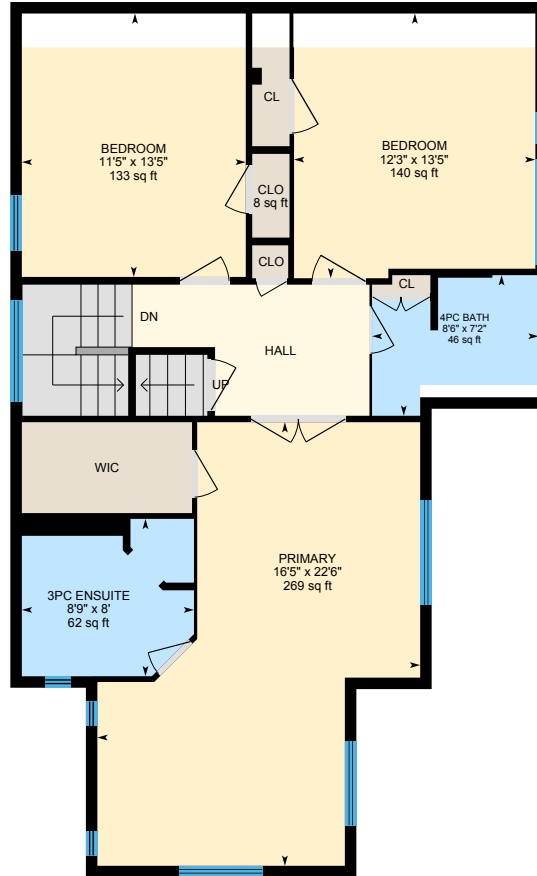

**Main Floor**  
Exterior Area 1010.91 sq ft



**2nd Floor**  
Exterior Area 951.96 sq ft



**3rd Floor**  
Exterior Area 421.52 sq ft

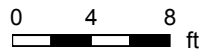

PREPARED: 2022/09/07