

R.P. D-1304

LOT 11 R.P. No. 357

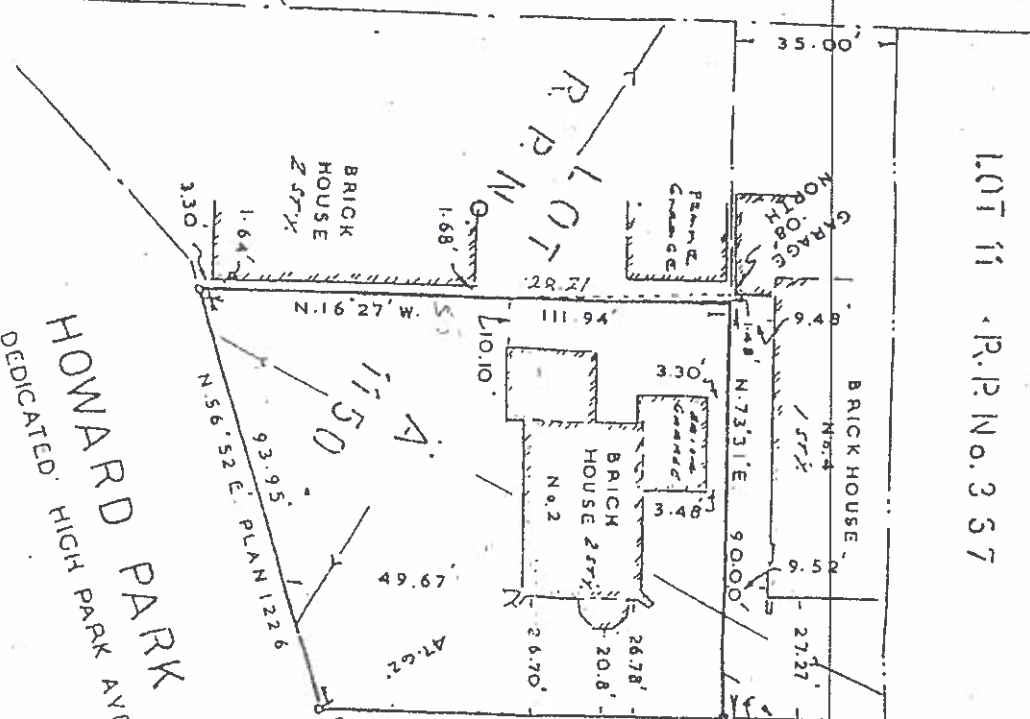

DEDICATED
 HOWARD PARK AVENUE
 BY PLAN 1009
 B.L. No. 3433

INDIAN GROVE
 BY PLANS 1150 & 1226

PLAN OF SURVEY OF
 PART OF LOT A ON
 REG'D. PLAN No. 1150
 CITY OF TORONTO
 MUNICIPALITY OF
 METROPOLITAN TORONTO

ONE INCH: THIRTY FEET

DUNNING & TAYLOR
 ONTARIO LAND SURVEYORS
 1140 QUEENSWAY
 TORONTO MBZ-1P7, 251-68

PER *[Signature]*
 DATE *25th October 1974*